SCHOOLPLAN 2023-2024

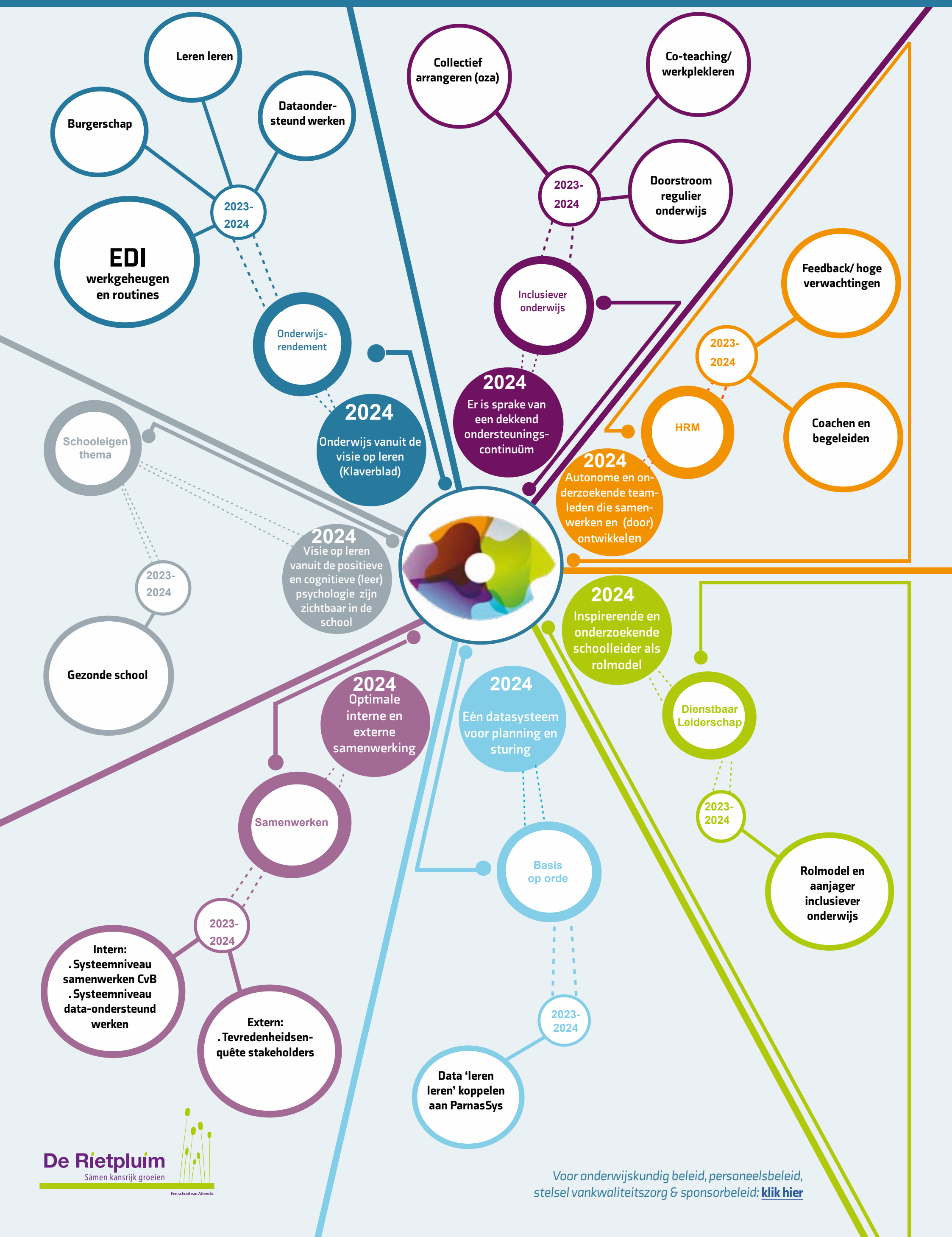

Voor onderwijskundig beleid, personeelsbeleid, stelsel vankwaliteitszorg & sponsorbeleid: **klik hier**